

Sample Name: GMY.WW.D9.BBC20-IB11
Tested for: *Lazarus Naturals-Oregon*
Quality Control Testing

Laboratory ID: 26B0169-02

Matrix: Products

Sample Metrc ID: N/A

Lot # IB11

Batch RFID: N/A

Batch Size: N/A

Harvest Date: N/A

License: NA

Date Sampled: 02/25/26 00:00

Date Accepted: 02/25/26



Result Summary

| ANALYSIS | VALUE | PASS/FAIL |
|--------------------|----------|-----------|
| Total Cannabinoids | 0.4014 % | |
| Total CBD | 0.0256 % | |
| Total THC | 0.2430 % | |

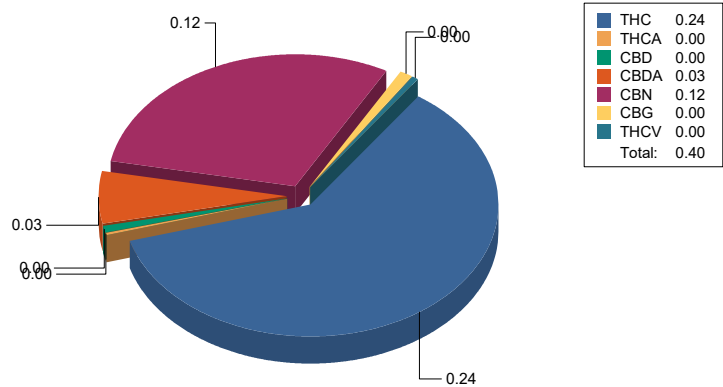

 Breeanna Hamilton
 Lab Director

Informational testing only, not for OLCC/OMMP/ODA compliance. These results relate only to the sample included on this report. The report may not be reproduced except in full, without the written permission of SC Laboratories. Samples tested in accordance with Oregon Administrative Rules, TNI 2016 Standard and SC Laboratories quality assurance plan unless otherwise noted.

Sample Name: **GMV.WW.D9.BBC20-IB11**
 Tested for: **Lazarus Naturals-Oregon**
Quality Control Testing

Laboratory ID: 26B0169-02

Matrix: Products

Sample Metrc ID: N/A

Lot # IB11

Batch RFID: N/A

Batch Size: N/A

Harvest Date: N/A

License: NA

Date Sampled: 02/25/26 00:00

Date Accepted: 02/25/26



Potency Analysis

Date Extracted: 02/26/26

Analysis Method: UNODC 5.4.8

Date Analyzed: 02/27/26

* - ORELAP certified analyte

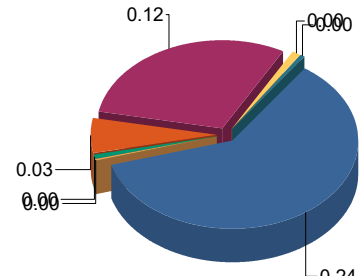
| Cannabinoids | % weight | mg/g | LOQ (%) | Cannabinoids Profile | | | | | | | | | | | | | | | | |
|--|---------------|--------------|---------------|--|-----|------|------|------|-----|------|------|------|-----|------|-----|------|------|------|---------------|-------------|
| Total CBD ((CBDA*0.877)+CBD) | 0.0256 | 0.256 | 0.0007 |  <table border="1"> <tr><td>THC</td><td>0.24</td></tr> <tr><td>THCA</td><td>0.00</td></tr> <tr><td>CBD</td><td>0.00</td></tr> <tr><td>CBDA</td><td>0.03</td></tr> <tr><td>CBN</td><td>0.12</td></tr> <tr><td>CBG</td><td>0.00</td></tr> <tr><td>THCV</td><td>0.00</td></tr> <tr><td>Total:</td><td>0.40</td></tr> </table> | THC | 0.24 | THCA | 0.00 | CBD | 0.00 | CBDA | 0.03 | CBN | 0.12 | CBG | 0.00 | THCV | 0.00 | Total: | 0.40 |
| THC | 0.24 | | | | | | | | | | | | | | | | | | | |
| THCA | 0.00 | | | | | | | | | | | | | | | | | | | |
| CBD | 0.00 | | | | | | | | | | | | | | | | | | | |
| CBDA | 0.03 | | | | | | | | | | | | | | | | | | | |
| CBN | 0.12 | | | | | | | | | | | | | | | | | | | |
| CBG | 0.00 | | | | | | | | | | | | | | | | | | | |
| THCV | 0.00 | | | | | | | | | | | | | | | | | | | |
| Total: | 0.40 | | | | | | | | | | | | | | | | | | | |
| Total THC ((THCA*0.877)+d9) | 0.2430 | 2.43 | 0.0007 | | | | | | | | | | | | | | | | | |
| d9-THC (d9-Tetrahydrocannabinol)* | 0.2424 | 2.424 | 0.0007 | | | | | | | | | | | | | | | | | |
| d8-THC (d8-Tetrahydrocannabinol)* | < LOQ | < LOQ | 0.0007 | | | | | | | | | | | | | | | | | |
| THCA (d9-Tetrahydrocannabinolic Acid)* | 0.0007 | 0.007 | 0.0007 | | | | | | | | | | | | | | | | | |
| CBD (Cannabidiol)* | 0.0034 | 0.034 | 0.0007 | | | | | | | | | | | | | | | | | |
| CBDA (Cannabidiolic Acid)* | 0.0254 | 0.254 | 0.0007 | | | | | | | | | | | | | | | | | |
| CBN (Cannabinol) | 0.1194 | 1.194 | 0.0007 | | | | | | | | | | | | | | | | | |
| CBG (Cannabigerol) | 0.0043 | 0.043 | 0.0007 | | | | | | | | | | | | | | | | | |
| CBGA (Cannabigerolic Acid) | < LOQ | < LOQ | 0.0007 | | | | | | | | | | | | | | | | | |
| CBDV (Cannabidivarin) | < LOQ | < LOQ | 0.0007 | | | | | | | | | | | | | | | | | |
| CBDVA (Cannabidivarinic Acid) | < LOQ | < LOQ | 0.0007 | | | | | | | | | | | | | | | | | |
| CBC (Cannabichromene) | < LOQ | < LOQ | 0.0014 | | | | | | | | | | | | | | | | | |
| CBCA (Cannabichromenic Acid) | < LOQ | < LOQ | 0.0108 | | | | | | | | | | | | | | | | | |
| THCV (Tetrahydrocannabivarin) | 0.0024 | 0.024 | 0.0007 | | | | | | | | | | | | | | | | | |
| THCVA (Tetrahydrocannabivarinic Acid) | < LOQ | < LOQ | 0.0108 | | | | | | | | | | | | | | | | | |
| Total Cannabinoids | 0.4014 | 4.014 | 0.0007 | | | | | | | | | | | | | | | | | |

<LOQ - Results below the Limit of Quantitation

 Breeanna Hamilton
 Lab Director

Informational testing only, not for OLCC/OMMP/ODA compliance. These results relate only to the sample included on this report. The report may not be reproduced except in full, without the written permission of SC Laboratories. Samples tested in accordance with Oregon Administrative Rules, TNI 2016 Standard and SC Laboratories quality assurance plan unless otherwise noted.

Case Narrative

Potency - THCV exceeded normally accepted RPD criteria in the Sample Duplicate due to high variations in low values.

Quality Control Potency

Batch: B260698 - Potency/Terpenes

| Blank(B260698-BLK1) | | | Extracted - 02/26/26 14:55 Analyzed - 02/27/26 15:41 | | | | | |
|---------------------------------------|--------|-------|--|---------------|------|-------------|-----|-----------|
| Analyte | Result | Units | Spike Level | Source Result | %REC | %REC Limits | RPD | RPD Limit |
| d9-THC (d9-Tetrahydrocannabinol) | < LOQ | % | | | | | | |
| d8-THC (d8-Tetrahydrocannabinol) | < LOQ | % | | | | | | |
| THCA (d9-Tetrahydrocannabinolic Acid) | < LOQ | % | | | | | | |
| CBD (Cannabidiol) | < LOQ | % | | | | | | |
| CBDA (Cannabidiolic Acid) | < LOQ | % | | | | | | |
| CBN (Cannabinol) | < LOQ | % | | | | | | |
| CBG (Cannabigerol) | < LOQ | % | | | | | | |
| CBGA (Cannabigerolic Acid) | < LOQ | % | | | | | | |
| CBDV (Cannabidivarin) | < LOQ | % | | | | | | |
| CBDVA (Cannabidivarinic Acid) | < LOQ | % | | | | | | |
| CBC (Cannabichromene) | < LOQ | % | | | | | | |
| CBCA (Cannabichromenic Acid) | < LOQ | % | | | | | | |
| THCV (Tetrahydrocannabivarin) | < LOQ | % | | | | | | |
| THCVA (Tetrahydrocannabivarinic Acid) | < LOQ | % | | | | | | |

| Duplicate(B260698-DUP1) | | | Extracted - 02/26/26 14:55 Analyzed - 02/27/26 15:50 | | | | | |
|---------------------------------------|--------|-------|--|---------------|------|-------------|-------|-----------|
| Analyte | Result | Units | Spike Level | Source Result | %REC | %REC Limits | RPD | RPD Limit |
| d9-THC (d9-Tetrahydrocannabinol) | 0.261 | % | | 0.257 | | | 1.32 | 20 |
| d8-THC (d8-Tetrahydrocannabinol) | < LOQ | % | | < LOQ | | | | 20 |
| THCA (d9-Tetrahydrocannabinolic Acid) | 0.0009 | % | | 0.0008 | | | 0.925 | 20 |
| CBD (Cannabidiol) | 0.004 | % | | 0.003 | | | 18.8 | 20 |
| CBDA (Cannabidiolic Acid) | 0.024 | % | | 0.024 | | | 1.97 | 20 |
| CBN (Cannabinol) | 0.002 | % | | 0.002 | | | 4.67 | 20 |
| CBG (Cannabigerol) | 0.027 | % | | 0.026 | | | 3.84 | 20 |
| CBGA (Cannabigerolic Acid) | 0.0003 | % | | 0.0003 | | | 2.98 | 20 |
| CBDV (Cannabidivarin) | 0.0002 | % | | < LOQ | | | | 20 |
| CBDVA (Cannabidivarinic Acid) | 0.0002 | % | | 0.0002 | | | 0.968 | 20 |
| CBC (Cannabichromene) | 0.001 | % | | 0.001 | | | 1.84 | 20 |
| CBCA (Cannabichromenic Acid) | < LOQ | % | | < LOQ | | | | 20 |
| THCV (Tetrahydrocannabivarin) | 0.003 | % | | 0.002 | | | 25.5 | 20 |

 Breeanna Hamilton
 Lab Director

Informational testing only, not for OLCC/OMMP/ODA compliance. These results relate only to the sample included on this report. The report may not be reproduced except in full, without the written permission of SC Laboratories. Samples tested in accordance with Oregon Administrative Rules, TNI 2016 Standard and SC Laboratories quality assurance plan unless otherwise noted.

Quality Control Potency (Continued)

Batch: B260698 - Potency/Terpenes (Continued)

| Duplicate(B260698-DUP1) | | Extracted - 02/26/26 14:55 Analyzed - 02/27/26 15:50 | | | | | | |
|---------------------------------------|--------|--|-------------|---------------|------|-------------|-----|-----------|
| Analyte | Result | Units | Spike Level | Source Result | %REC | %REC Limits | RPD | RPD Limit |
| THCVA (Tetrahydrocannabivarinic Acid) | < LOQ | % | | < LOQ | | | | 20 |

| LCS(B260698-BS1) | | Extracted - 02/26/26 14:55 Analyzed - 02/27/26 15:32 | | | | | | |
|---------------------------------------|--------|--|-------------|---------------|------|-------------|-----|-----------|
| Analyte | Result | Units | Spike Level | Source Result | %REC | %REC Limits | RPD | RPD Limit |
| d9-THC (d9-Tetrahydrocannabinol) | 0.024 | % | 0.0249 | | 98.5 | 90-110 | | |
| d8-THC (d8-Tetrahydrocannabinol) | 0.027 | % | 0.0277 | | 97.3 | 90-110 | | |
| THCA (d9-Tetrahydrocannabinolic Acid) | 0.024 | % | 0.0261 | | 93.3 | 90-110 | | |
| CBD (Cannabidiol) | 0.030 | % | 0.0311 | | 96.0 | 90-110 | | |
| CBDA (Cannabidiolic Acid) | 0.031 | % | 0.0327 | | 95.1 | 90-110 | | |
| CBN (Cannabinol) | 0.0007 | % | | | | 80-120 | | |
| CBG (Cannabigerol) | 0.001 | % | | | | 80-120 | | |
| CBGA (Cannabigerolic Acid) | 0.0006 | % | | | | 80-120 | | |
| CBDV (Cannabidivarin) | 0.0006 | % | | | | 80-120 | | |
| CBDVA (Cannabidivarinic Acid) | 0.0003 | % | | | | 80-120 | | |
| CBC (Cannabichromene) | < LOQ | % | | | | 80-120 | | |
| CBCA (Cannabichromenic Acid) | < LOQ | % | | | | 80-120 | | |
| THCV (Tetrahydrocannabivarin) | < LOQ | % | | | | 80-120 | | |
| THCVA (Tetrahydrocannabivarinic Acid) | < LOQ | % | | | | 80-120 | | |

 Breeanna Hamilton
 Lab Director

Informational testing only, not for OLCC/OMMP/ODA compliance. These results relate only to the sample included on this report. The report may not be reproduced except in full, without the written permission of SC Laboratories. Samples tested in accordance with Oregon Administrative Rules, TNI 2016 Standard and SC Laboratories quality assurance plan unless otherwise noted.



1 of 1

26B0169

Scott Forster

2/25/2026

Sample Type Legend

U - Usable Marijuana (Flower)

C - Concentrate or Extract

P - Product

I - Inhalable Cannabinoid Product

O - Other

Client

Lazarus Naturals

COC #

Address

1711 NE Riverside Pkwy,
Portland, OR 97230

Work Order #

26B0169

OLCC License #

NA

Received By

Scott Forster

OLCC License Type

NA

Received Date

2/25/2026

Counter

Scott Forster

Client

Address

OLCC License #

OLCC License Type

NA

Email

Phone

Name of Sampler

Sampler OLCC License #

Time Sampled

bcartwright@lazarusnaturals.com

925-315-1933

Scott F

010-1018619A26E

Time Sampled

Transfer Manifest #

Date Sampled

Time Sampled

TESTS REQUESTED

Pesticide

Residual Solvent

Terpene

Moisture Content

Water Activity

Mycotoxins

Metals

Micros

Sample Specific Notes

Potency

Total Sample Mass

Sample Type

SC Labs LIMS ID

Harvest or Process Lot

METRC Label

Time

Sample Name

Time

Sample Name

Time

Sample Name

Time

Sample Name

Time

Sample Name

Time

Sample Name

Time

Sample Name

Time

Sample Name

Time

Sample Name

Time

GMY.WW.D9.SP20-IB16

IA43

26B0150-01

IA43

26B0150-01

IA43

26B0150-01

IA43

26B0150-01

IA43

26B0150-01

IA43

GMY.WW.D9.BBC20-IB11

IB04

26B0150-02

IB04

26B0150-02

IB04

26B0150-02

IB04

26B0150-02

IB04

26B0150-02

IB04

GMY.WW.D9.WM20-IB15

IA51

26B0150-03

IA51

26B0150-03

IA51

26B0150-03

IA51

26B0150-03

IA51

26B0150-03

IA51

GMY.WW.D9.SC20-IB12

IA02

26B0150-04

IA02

26B0150-04

IA02

26B0150-04

IA02

26B0150-04

IA02

26B0150-04

IA02

GMY.WW.D9.TB20-IB14

IA35

26B0150-05

IA35

26B0150-05

IA35

26B0150-05

IA35

26B0150-05

IA35

26B0150-05

IA35

Notes/Special Considerations:

Samples Relinquished
 Name: Mindy / Andrew Loretta Date: 2/25/2026
 Representative of: Lazarus
 Signature: Time: 2:04

Samples Received
 Print Name: Scott F Date: 2/25/2026
 Representative of: SC Labs
 Signature: Time: 2:04

Samples Relinquished
 Print Name: _____ Date: _____
 Representative of: _____
 Signature: _____ Time: _____

Samples Received
 Print Name: _____ Date: _____
 Representative of: _____
 Signature: _____ Time: _____